NOVOTEL

HOTELS & RESORTS

PHUKET
KAMALA BEACH

DESTINATION BRIEF

Phuket is Thailand's a largest island, 860km from Bangkok, 550 square kilometers or 212 square miles) surrounded by 32 smaller islands. Phuket Island hosts an International Airport with an abundance of exceptional white sandy beaches. The winding coastal roads along the western shore of the 540 square kilometer island offer stunning views and some of the world's finest beaches.

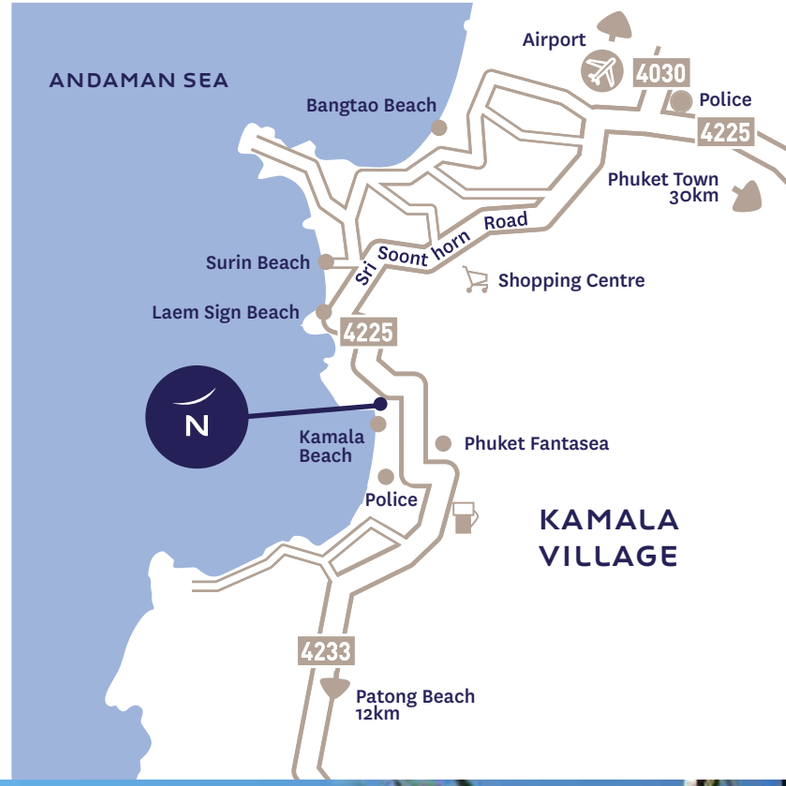

LOCATION

Kamala Beach lies just north of the lights and noise of Patong and is a known to be a quieter stretch of sand with a more relaxed feel. This well-enclosed bay and fishing village surrounded by forested hills is one of the most beautiful places in Phuket.

POINTS OF INTEREST

- **Beach** - Immediate Beach Front Access
- **Kamala Market & Village** – 1 Km
- **Patong Beach** - from 7km / 10 mins, Complimentary Daily Shuttle Van (per hotel schedule)
- **Bangla Nightlife** – 7 Kms / 10 mins
- **Kata & Karon Beach** – 17 Kms / 25 Mins
- **Promthep Cape** – 31 Kms / 35 Mins
- **Chalong Temple** – 21 Kms / 30 Mins.
- **Phuket Fantasea** is 600 metres away,
- **Phuket Town / City Centre** – 30 min
- **Central Festival Phuke**t – 30 min
- **JungCeylon Centre Patong** - 10 min
- **Laem Sing, Surin and Laguna** - 10 min

ACCESS & TRAVEL INFORMATION

- **By Plane** : Phuket International Airport - 24 Kms / 30 Mins
- **Currency** : Thai Baht
- **Time zone** : Winter: GMT + 7
  - Summer: GMT +7

This hotel is a participating contributor to the global Plant for the Planet tree-planting scheme. Over the past 6 years, by reusing the towels in your room, you have helped us to have over 4 million trees planted worldwide.

EXPERIENCE NOVOTEL

With 166 Rooms, Suites and Villas, Novotel Phuket Kamala Beach is a modern resort-style property in a unique location with direct access to 100 metre long beachfront and uninterrupted views out to the Andaman Sea. The hotel facilities include 1 all day dining restaurant, 3 bars including a spectacular roof top bar, infinity pool, kids club and pool, Home Convenience Store, InBalance by Novotel Fitness and Spa centre and multi-functional meeting spaces.

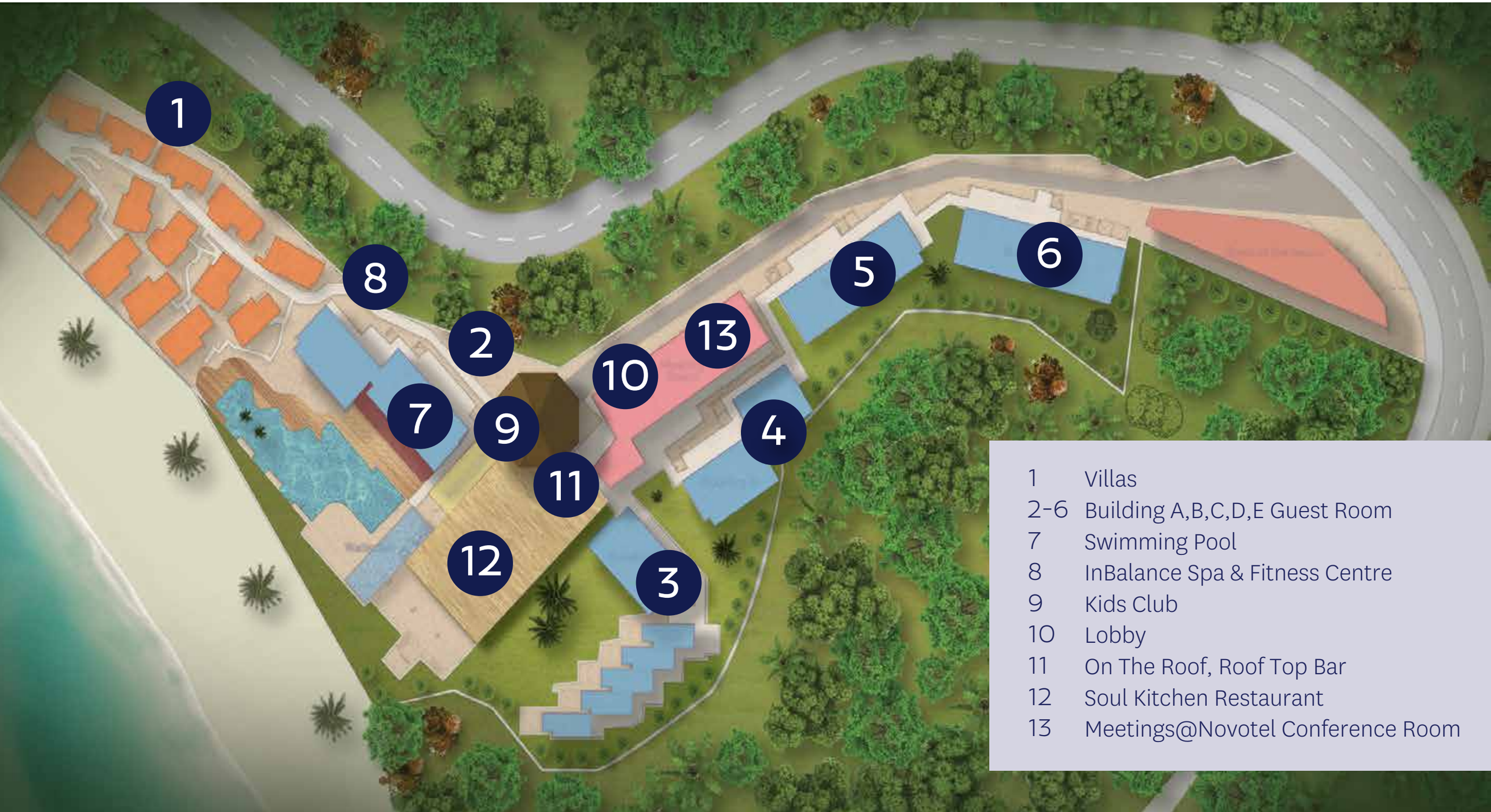

1	Villas
2-6	Building A,B,C,D,E Guest Room
7	Swimming Pool
8	InBalance Spa & Fitness Centre
9	Kids Club
10	Lobby
11	On The Roof, Roof Top Bar
12	Soul Kitchen Restaurant
13	Meetings@Novotel Conference Room

UNIQUE SELLING POINTS

- Stunning views of the Andaman Sea
- Direct Beach Access
- Swimming all year around
- Warm and clean turquoise blue water
- Quite, relaxing and unique location
- 4 Styles of villas
- Amazing surf for Green Season
- Unique rooftop bar with amazing sunset view
- Free WiFi throughout the resort
- All day dining restaurant facing the beach with large outdoor veranda
- Free use of WebCorner on iMac.
- Free Daily Shuttle service to Patong (per hotel schedule)
- Home Convenience by Novotel Phuket Kamala Beach.

HOTEL LOBBY AND RECEPTION

SUPERIOR

Enjoy rest and comfort in a Resort location. Our 30 Sq Metre Superior King room mixes modern contemporary décor & ergonomic comfort with en-suite bath/shower, private 5 Sq Metre balcony, 42'' Flat Screen TV, Free WIFI, coffee and tea facilities. Also available in Twin and Interconnecting configuration.

SUPERIOR TWIN SETUP

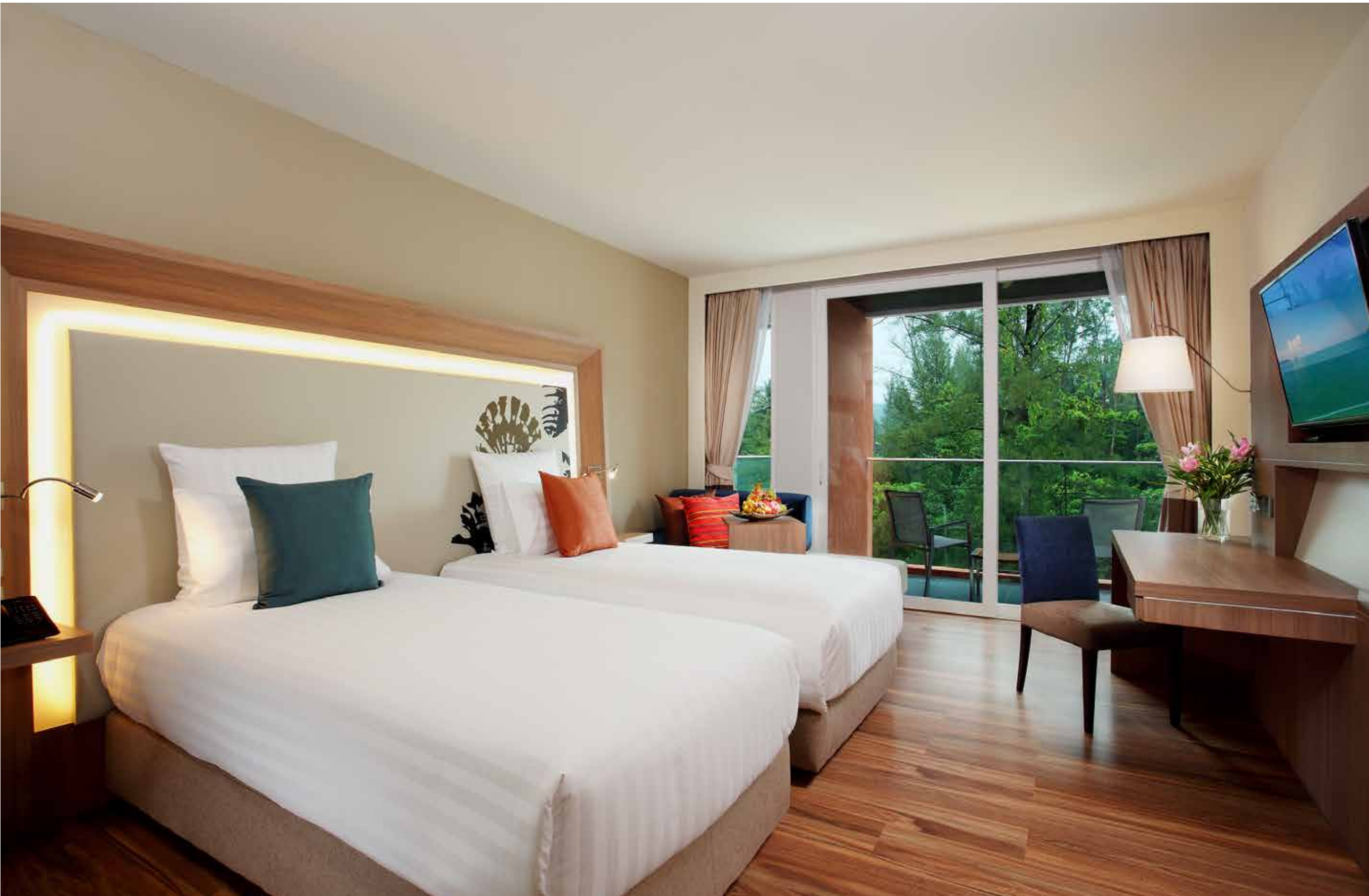

SUPERIOR INTER-CONNECTING

SUPERIOR BATHROOM

SUPERIOR OCEAN

Total Inventory

166 rooms Including 144 Superior, 24 of these being Internal connecting with 1 reduced mobility room, 8 Ocean view suites and 14 Villa's.

FAMILY
& NOVOTEL

Create happy memories at Novotel.

Because family time is precious, your children are Novotel's guests everywhere in the world. Children under 16* may share your room and enjoy breakfast no extra cost. Toys and games for younger and older children are available at the Kids Club

Room Amenities

- Free WIFI through-out the entire resort.
- Internet LAN cable available on request.
- 42'' Flatscreen LCD Television
- Complimentary Coffee & Tea making facilities.
- In room hair dryer.
- In-Room safe deposit box.
- State-of-the-art technology, including HDMI and USB plugs to connect to the TV.

Additional for Suites & Villas

- I Pod docking station.
- Espresso machine with 2 complimentary coffee capsules per day.

ROOM TYPE	SIZE INCLUDING BELCONY (M²)	PRIVATE POOL (M²)	TWIN	DOUBLE	TOTAL
Superior	35	-	48	40	88
Superior Ocean Side	35	-	4	32	36
Superior Ocean	35	-	-	20	20
Jacuzzi Villa	42	6	-	4	4
Ocean Villa	43	-	-	5	5
Ocean Suite	72	-	-	8	8
1 Bedroom Pool Villa	59	18	-	4	4
2 Bedroom Pool Villa	152	35	1	1	1

OCEAN SUITE

The Ocean Suite offers uninterrupted views of the ocean and the Andaman Sea, 72 Sqm and spaciously well-designed. The Ocean Suite includes a separate lounge area and bathroom, spa bath, 2 x 42” TV’s, free WiFi, espresso machine with 2 complimentary capsules per day and 2 private balcony’s overlooking the main pool area and Kamala Beach.

OCEAN SUITE

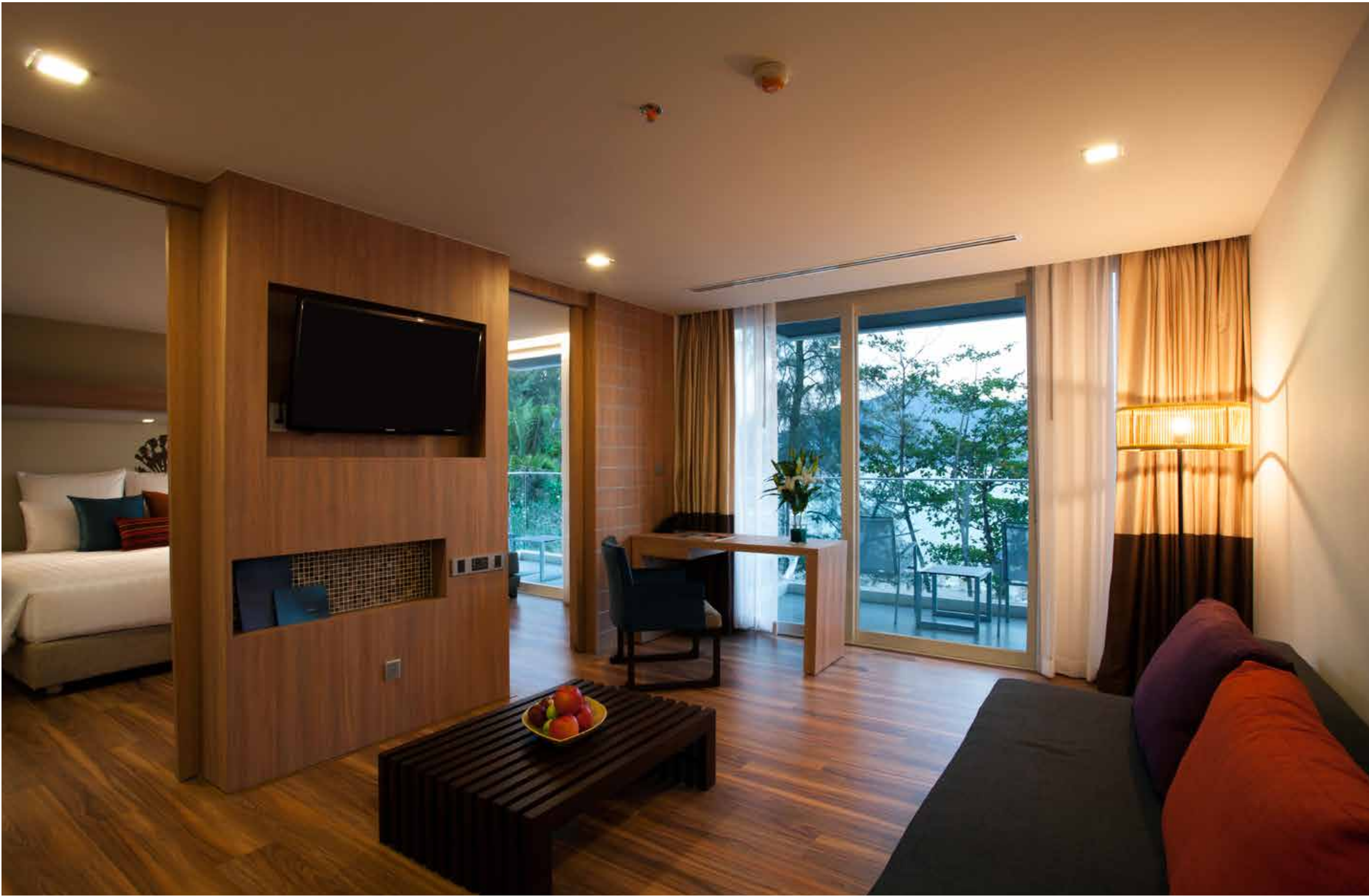

JACUZZI VILLA

Our modern Jacuzzi Villa 42 SqM + 13 SqM terrace offers unbeatable access to Kamala Beach and views of the Andaman Sea. Enjoy a luxurious king size bed, private outdoor jacuzzi and sun lounger, rain shower, 42” TV, free WiFi, espresso machine with 2 complimentary capsules per day, easy access to hotel facilities including the main pool, spa & fitness and Soul Kitchen.

OCEAN VILLA

Our modern villa with 38 Sq Metres offers amazing views to the beach & ocean. Situated overlooking the resort the Ocean Villa features a king size bed, rain shower & private spa bath, IPOD dock, 42” TV, free WiFi, espresso machine with 2 complimentary capsules per day and a separate balcony looking directly over the Andaman Sea for an open air resort feel.

OCEAN VILLA SPA BATH

1 BEDROOM POOL VILLA

Our One Bedroom Pool Villa's 65Sq M provides amazing views out to the Andaman Sea & Kamala Beach. Featuring its very own private pool and sun lounge deck area on the roof along with another private 12Sq M balcony, king size bed, rain shower, IPOD docking station and espresso machine with 2 complimentary capsules per day.

1 BEDROOM POOL VILLA

2 BEDROOM POOL VILLA

Our Two Bedroom Pool Villa's large 170 Sq M utilizes two private pools and a separate 46Sq M entertaining deck with sun lounges. 2 separate rooms & 2 separate bathrooms, one with a spa bath. One room has a King size bed and the other is set up as a twin. Both rooms providing direct beach access, rain shower, IPOD docking station and espresso machine with 2 complimentary capsules per day.

2 BEDROOM POOL VILLA

HEALTHY LIVING

At Novotel you'll find full kitchen flavours that opt for simplicity and authenticity. Healthy and balanced food for a moment of pure pleasure enjoyed in the restaurant or in your room. The resort's all-day restaurant, Soul Kitchen, combines innovative international and modern Thai cuisine plus healthy food options featuring fresh organic and locally-produced dishes. The restaurant overlooks the beach with a large outdoor veranda, allowing guests to dine while enjoying cooling sea breezes.

SOUL KITCHEN

Soul Kitchen, our all day dining Restaurant, is only metres from the sea looking directly out to the Ocean. It has a large outdoor veranda which is perfect for relaxing as well as a unique dining area in the water. A romantic dinner in a setting of your choice and a menu tailored to your personal preference can all be catered for. Seasonal Tastes and soulful food that is fresh, healthy and authentic.

SOUL KITCHEN OCEAN VIEW

CHILDREN MENU

KIDS MENU

UP TO AGE 12

Prices are inclusive of taxes and service charge.

1

Choose your Main Dish

Golden Fish & Chips 165 THB
Served with Tartar Sauce.
Chicken Tenders 145 THB
Served with French Fries with BBQ Dipping Sauce
Fresh Green Salad 145 THB
Served with Cucumber and Tomato.
Your choice of Thousand Island, Ranch or Italian Dressing.
Cheese Toastie 145 THB
with Ham and French Fries.
Mini Chicken Satay 140 THB
with Peanut Sauce
Miniature Cheese Burger 145 THB
Served with French Fries.
Little American Hot Dog 135 THB
Served with Mustard, Ketchup & Fries.
Crispy Vegetable Spring Rolls 135 THB
Served with sweet plum sauce
Cream of Tomato Soup 135 THB
served with a warm Bread Roll.

2

Create your Own Main Dish

Create Your Own Mini Pizza 165 THB
Your choice of toppings : Ham, Mushroom, Mozzarella, Pineapple, Bacon, Onion, Capsicum and Pepperoni.
Create Your Own Pasta 165 THB
Your choice of Pasta : Bowtie, Spaghetti or Penne with Bolognaise Sauce, Tomato, Butter or cheese Sauce

3

Choose your dessert

Sundae 135 THB
with Hot Fudge and Brownie.
Ice cream with Toppings 135 THB
Sweet Crispy pastry roll, Chocolate or Strawberry Topping
Chocolate Rainbows and Chocolate Vermicelli,
Black Raisin, Mixed Fruits, Whipping Cream, Maraschino Cherry.
Fruit skewers with Chocolate Dip 125 THB
Seasonal Thai Fruit.

4

Choose your drink

Coke 75 THB
Coke Zero 75 THB
Sprite 75 THB
Fanta 75 THB
Ginger Ale 75 THB
Tonic Water 75 THB
Mineral Watrer 50 THB
Fruit Shake 110 THB
Watermelon, Pineapple, Mango or Mixed
Milk Shake 110 THB
Vanilla, Strawberry, Chocolate, Coconut
Fruit Juice 110 THB
Orange, Pineapple, Mango, Apple.

All day dining restaurant open from 06:30 - 23:00

- located next to pool ocean side
- combining innovative international and modern Thai cuisine, healthy food menus from fresh organic and local produce.
- themed diners and buffets a specialty
- various choices of fresh juices and daily specials
- fun nutritious children's menus
- international buffet breakfast mon/fri 06:30am - 10:30am, sat/ sun 06:30 am- 11:00am.

LILO POOL BAR

Lilo pool bar provides commanding views of the beach and Andaman Sea with direct beach access. The bar itself is a unique swim up bar and offers a great selection of local product and worldly known cocktails. Relax with the sound of the waves gently crashing in the background utilizing either of the hotels sun loungers or cabanas.

ON THE ROOF

On The Roof is a rooftop bar with an unforgettable amazing 180° view of Kamala Bay's clear turquoise waters surrounded by forested hills and stunning sunsets, this experience makes it an absolute must for travellers to the area offering a wide selection of cocktails, local beer, wine, soft drinks, daily 2 for 1 happy hours and seasonal live entertainment .

Amazing sunset and & cocktail experience, open 16:00 - late

- Decked terrace with amazing views looking out to the Andaman Sea & elevation looking down on the resort to the pool area.
- Extensive cocktails list, international wines and full beverage menu.
- Daily happy hours.
- Free use of the pool table.
- Live musician performance. (Seasonal)

IN BALANCE BY NOVOTEL

For Spa and massage treatments, relax your mind and discover the allure and captivating magic of Asia and awaken your senses with one of the many treatments that we have in our In Balance Spa.

IN BALANCE BY NOVOTEL

We have a comprehensive indoor fitness centre with the latest equipment, enjoy daily exercises classes such as aqua aerobics or begin your day with a fitness program looking out to the Andaman Sea.

FAMILY
& NOVOTEL

A complimentary service with supervision for all children, a cool Kids club filled with entertainment and innovative programs especially designed for education and fun for children to enjoy an unforgettable holiday.

HOME
CONVENIENCE
BY NOVOTEL PHUKET KAMALA BEACH

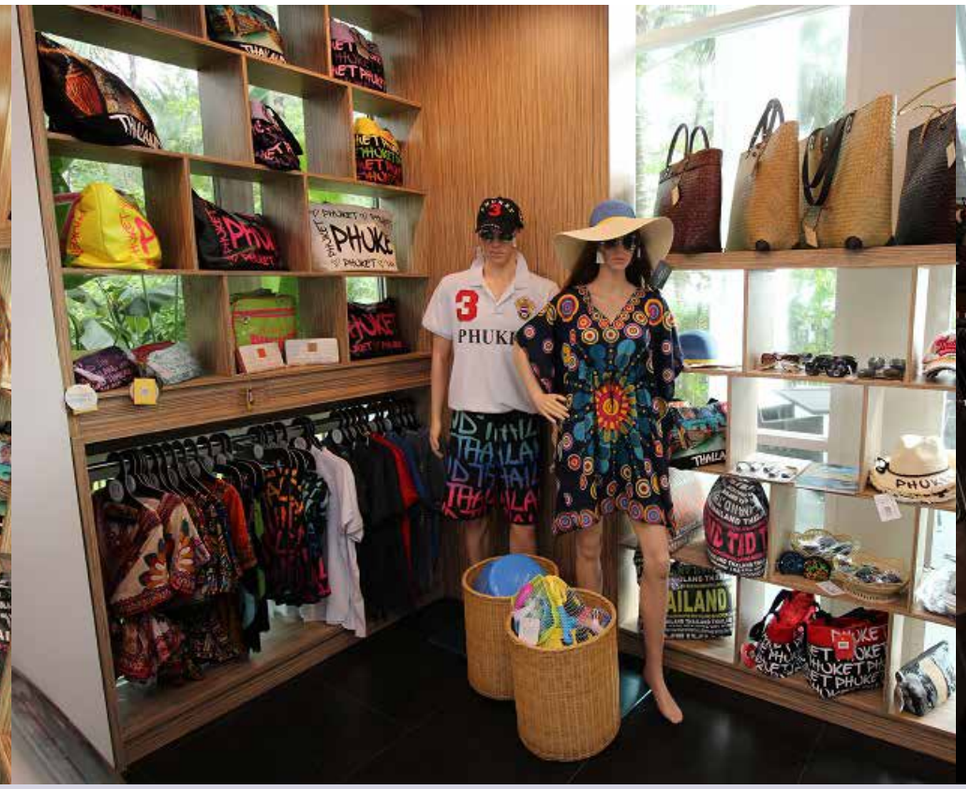

HOME CONVENIENCE, BY NOVOTEL PHUKET KAMALA BEACH.

Located in Soul Kitchen, Home Convenience store provides our guests with convenience items whilst on holiday without the need to find the nearest 7/11 store. Featuring locally sourced Italian gourmet ice creams, Robin Ruth fashion beach bags, hats, sandals, sunglasses and accessories, assortment of drinks, chocolate and sweets, homemade crisps, toiletry and personal care items.

MEETING
AT NOVOTEL

Pillar less rooms with natural sun light, high ceilings and state of the art audio and visual equipment makes Meetings @ NOVOTEL easy.

PRE-FUNCTION AREA · PILLARLESS BALLROOM · NATURAL DAYLIGHT

MEETING ROOMS

ROOM	AREA (M^2)	HEIGHT (M)	I - SHAPE	CLASSROOM	U - SHAPE	THEATRE	BANQUET	DINNER & DANCE FLOOR INCLUDING ROUND TABLES	COCKTAIL RECEPTION	COCKTAIL RECEPTION INCL. STAGE
Paradise	220	5.5	-	120	80	220	140	120	220	180
Pre Function	120	5.5	-	-	-	-	-	-	-	-
Andaman	62	5.5	22	24	36	30	30	40	62	62
Kathu	62	5.5	22	24	36	30	30	40	62	62
Muang	62	5.5	22	24	36	30	30	40	62	62
Phuket	62	5.5	22	24	36	30	30	40	62	62

Capacity of the meeting rooms in number of guests

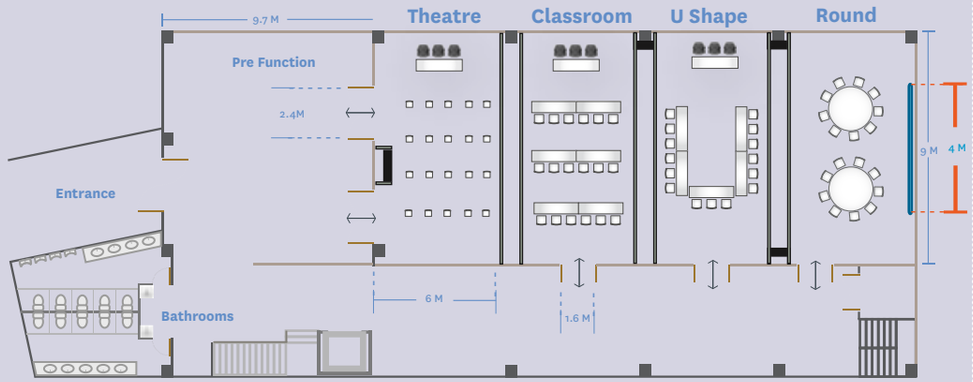

TAILORED TO YOUR BUDGET

Through our extensive meeting experience, Novotel hotels have acquired expertise in meeting planning: organization, state of the art equipment, recommendations, let our team tailor your package to your budget.

VERSATILE OUTDOOR SPACES

WEDDING BY NOVOTEL

Our wedding packages have been designed to cater for a variety of function styles and personal tastes. Whether you require an intimate gathering or a more extravagant affair for all your family and friends, we can cater for every detail from your wedding breakfast to your evening reception.

BIG OR SMALL WE CATER FOR ALL

NOVOTEL

HOTELS & RESORTS

PHUKET
KAMALA BEACH

Novotel Phuket Kamala Beach • 118/16 Moo 3 Kamala, Ban Kathu • 83150 Phuket • Thailand • Phone +66 (0) 76 30 37 00
novotel.com • accorhotels.com • H7235-SL@accor.com •